

**ORDER FORM FOR *PRACTICALLY PRETTY BY DESIGN***  
(Please fill one of these forms out for each person ordering a garment.)

Name: \_\_\_\_\_ Age: \_\_\_\_\_ years

DRESS SIZE: \_\_\_\_\_ Options \_\_\_\_\_

Description \_\_\_\_\_

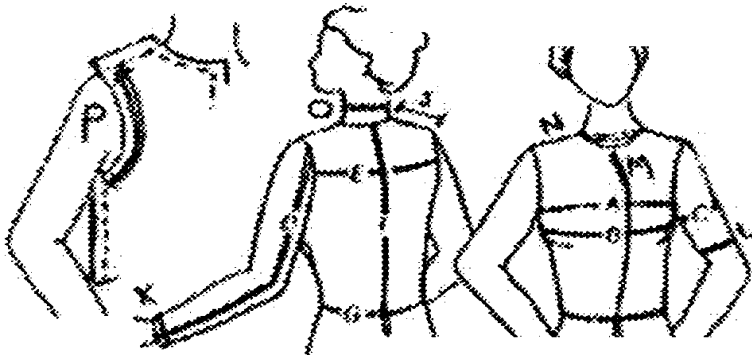

- A** Bust (high): \_\_\_\_\_ inches  
**B** Bust (fullest part): \_\_\_\_\_ inches  
**C** Arm Girth (fullest part): \_\_\_\_\_ inches  
**D** Arm Length (shoulder to wrist): \_\_\_\_\_ inches  
**E** Back Shoulder Width: \_\_\_\_\_ inches  
**F** Back Neck to Waist: \_\_\_\_\_ inches  
**G** Waistline fully around (smallest place): \_\_\_\_\_ inches  
• Waist to Hem Length: \_\_\_\_\_ inches  
**I** Hip (fullest part): \_\_\_\_\_ inches  
**J** Neck Seam to Shoulder Seam: \_\_\_\_\_ inches  
• Wrist at Bone: \_\_\_\_\_ inches  
**L** Arm Just above Elbow: \_\_\_\_\_ inches  
**M** Bodice Front Neck to Waist Seam: \_\_\_\_\_ inches  
• Neck at smallest place: \_\_\_\_\_ inches  
Your Total Height barefoot as wall measured: \_\_\_\_\_ inches

**Take these next two measurements from a good fitting garment:**

- P** Top of shoulder arm seam around front to under arm seam: \_\_\_\_\_ inches  
• Top of shoulder arm seam around back to under arm seam: \_\_\_\_\_ inches

**FOR BLOOMERS:**

1. Length from center front waist to middle of crotch: \_\_\_\_\_ inches
2. Length from center back waist to middle of back crotch: \_\_\_\_\_ inches
3. Circumference of thigh just above the knee \_\_\_\_\_ inches
4. Length from waist to hem \_\_\_\_\_ inches

**FABRICS:** You may order dresses from our fabrics and designs, and we will supply thread, zippers, buttons, trim, etc, OR you may send us the fabrics and patterns you want us to use. Be sure to send all the notions (zipper, buttons, thread, trim, etc) along with your fabric. Dresses made from your fabrics will cost 15% less (before shipping) than with our fabrics. Our fabrics are 100% cotton, and we add to our selection as we find and acquire good fabrics. We have fabric samples posted on our web site to choose from. We do NOT return patterns sent to us nor remnants of fabrics sent to us, but we do keep your pattern on file for one year after your use one year from your last purchase off it.

**NORMAL PRODUCTION TIME:** Our normal turn-around-time is two to three weeks. We can not be responsible for the amount of time it takes the U.S. Post Office to deliver once we have mailed the package with them.

**RUSH** Clothing orders are SHIPPED within seven business days of receipt of order for an additional \$10.00 per garment. The \$10.00 per garment on RUSH orders is to put you in front of everyone else who is patiently waiting for their garments to be delivered to them (secretly hoping sooner than normal), which could also require some late nights and less sleep on the part of the seamstresses. The RUSH charge has nothing to do with Shipping Charges per order. Special shipping requests / over-night / next-day (Express Mail) delivery is available but extra, all other orders will be shipped via our Standard Shipping practices listed herein. All payment is required in advance so if you want Special Shipping you will have to send enough to cover it.

**FULL PAYMENT** is expected with every order, no exceptions. It takes so much time in customer service, billing, and people not paying their bills promptly, that WE JUST DO NOT BILL and keep our low prices. All checks must be payable in United States funds (Postal MO preferred). Orders in excess of \$150.00 require payment by cashier's check or money order. Orders under \$150.00 may be paid by personal check. All prices are subject to change without notice. Please check our web site for price changes. Call us for details.

**SHIPPING: EVERY ORDER** is shipped U.S. Priority Mail or UPS our choice, so EVERY ORDER pays \$7.00 minimum boxing, shipping, and handling PER ORDER, not per individual garment or item. All orders costing more than \$7.00 to ship will be billed for the extra amount. \* \* \* Special shipping/rush shipping is extra and paid by the customer over and above the \$7.00 standard order fee. (The new postal increases may increase our shipping cost, and thus your costs. So please check with us on shipping costs.)

We ship each order with a Delivery Confirmation for tracking. Our experience is that the U.S. Post Office is normally very reliable, but if you have a history of past problems or desire insurance on your order please add \$3.00 for insurance. Otherwise our U.S. Post Office's shipping receipt shall be final proof that we have completed and delivered your order. We can not be responsible for the Post Office's errors, damage or loss once the order is mailed. Therefore we make the insurance option available to you, if you don't want to trust the USPO.

DATE: \_\_\_\_\_

SHIP TO:

Name \_\_\_\_\_

Address \_\_\_\_\_

City \_\_\_\_\_ State \_\_\_\_\_ Zip \_\_\_\_\_

Phone (work) \_\_\_\_\_ (home) \_\_\_\_\_ E-mail \_\_\_\_\_

PRICE: \_\_\_\_\_

Make check or money order payable to:

Bettie E. Need  
2141 North River Road  
Baker WV 26801  
1-866-754-0860

*Practically Pretty by Design*  
www.practicallyprettydesign.com